

Proposed Droylsden Road
Elevation 1:100

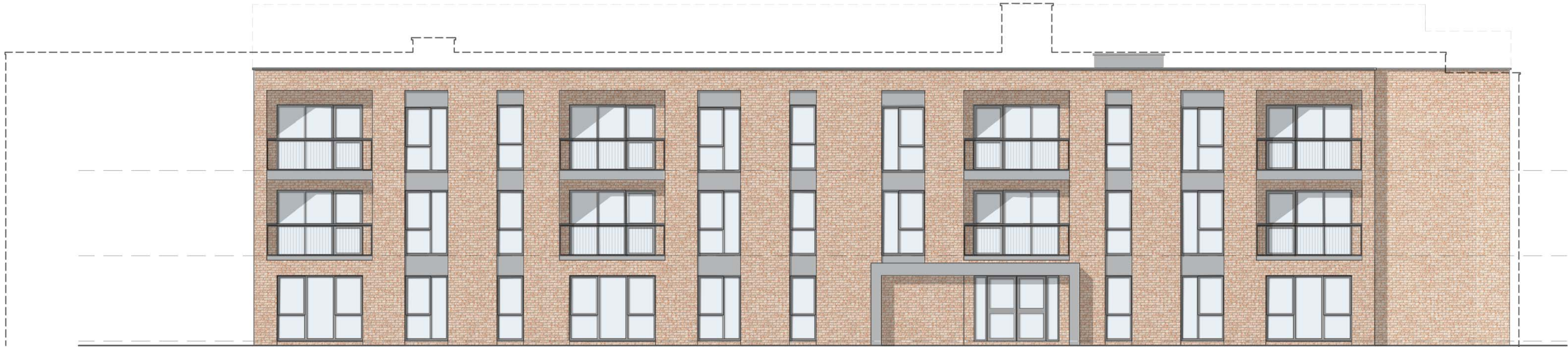

Proposed East Elevation
1:100

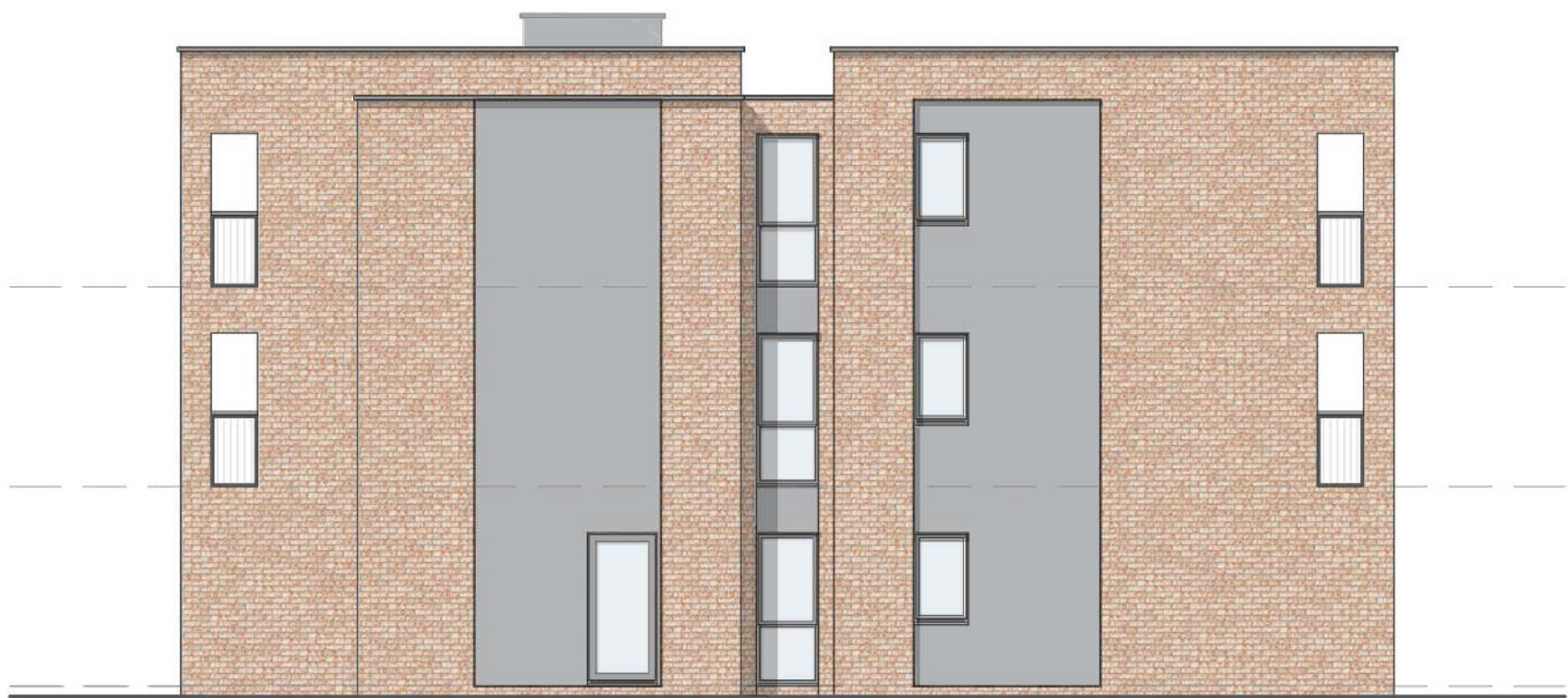

Proposed West Elevation
1:100

Proposed North Elevation
1:100



Notes

Jennings Design Associates take no responsibility for any dimensions obtained by scaling from this drawing. If no dimension is shown the recipient must ascertain the dimension specifically from the Architect or by site measurement. Supplying this drawing in digital form is solely for convenience and no reliance may be placed on digital data. All data must be checked against hard copy. Dimensions must be checked on site. Any discrepancies must be reported to the Architect immediately. This drawing is copyright of Jennings Design Associates

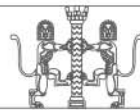

C	Pitched roof replaced for flat following planning comments	12/04/19	SBk
B	Ground floor balconies removed following CIS comments	28/01/19	SJB
A	Updated following planning comments	14/11/18	SJB
Rev	Description	Date	By

j d a architects info@jda-architects.com www.jda-architects.com manchester: 0161 336 5011 liverpool: 0151 665 0112					
Client: Uppal Convenience Stores Limited					
Project: Former Moss Tavern, Droylsden Road, M34 5SW					
Scale: 100	@ original size	Date: 18.10.18	Drawn by: SJB	Checked By: BJ	
Job Number: 972	A	104	Proposed Elevations_Redesign		Rev: C

0 1m 2m
Scale 1:100

Z:\927 - Moss Tavern, Droylsden\Drawings\Liverpool\927_104_ProposedElevations_Redesign.dwg